copyright John Crossley
www.crossleyfamily.net

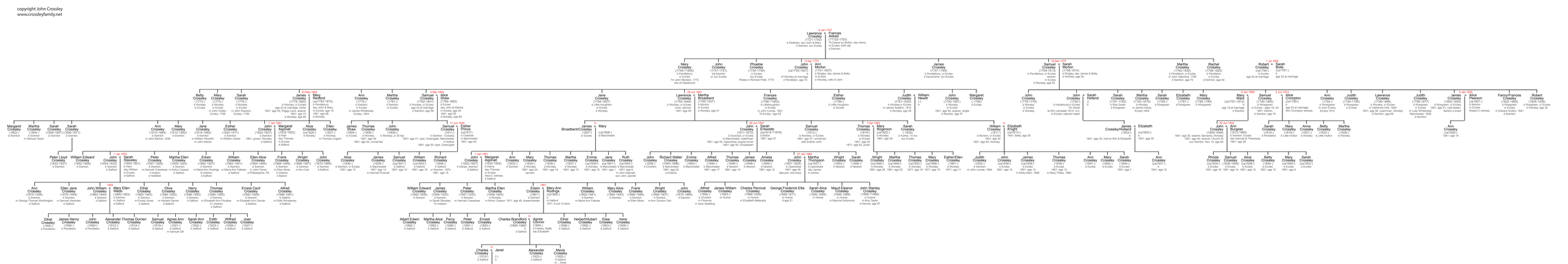
8 Jan 1747
Lawrence Crossley (1721-1792) b Padiham, son John & Mary d Swinton, bur Eccles
Frances Aldred (1725-1793) m Crossley by Bolton, dau Henry d Swinton
Mary Crossley (1749-1780s) b Pendlebury m Swinton Tm John Marsden, 1773 she of Hatchhurst
John Crossley (1751-1791) bd Swinton m, bur Eccles
Phoebe Crossley (1754-1754) bur Eccles Phebe m Richard Pollit, 1775
13 Jan 1757
John Crossley (c/d1755-1827) b m Orrowley at marriage d Pendleton, age 72
John Morton (1751-1801) b Hindley, dau James & Betty m Crossley, wife of John d Worsley
James Crossley (1757-1769) b Pendlebury, or Eccles d Derbyshire, bur Eccles
12 Dec 1758
Samuel Crossley (1758-1810) b Pendlebury, or Eccles m Eccles d Worsley, age 53
Sarah Morton (1758-1814) b Hindley, dau James & Betty m Worsley, age 55
Martha Crossley (1762-1832) b Pendleton, or Eccles m John Valentine, 1785 d Swinton, age 70
Rachel Crossley (1766-1820) b Pendleton, or Eccles d Swinton, age 54
Jul 1769
Robert Crossley (c/d1785-) b m Eccles age 20 at marriage
Sarah Bolle (c/d1781-) b age 25 at marriage
Betty Crossley (1773-) b Worsley m Eccles
Mary Crossley (1775-) b Worsley m Eccles
Sarah Crossley (1776-) b Worsley m Eccles
23 May 1802
James Crossley (1779-1860) b Worsley, or Eccles m age 23 at marriage, quarter 1841: age 55, Peggy, dau Thomas d Worsley
Mary Crossley (c/d1783-1810) b Pendlebury m Eccles, dau Thomas & Mary d Worsley 1851: age 29
Ann Crossley (1778-) b Swinton m James Whitehead, Eccles, 1804
Martha Crossley (1781-) b Swinton m Eccles
4 Mar 1804
Samuel Crossley (1782-1841) b Worsley, or Eccles m age 22 at marriage d Swinton, age 58
Alice Crossley (1784-1863) b Eccles m Samuel & Martha Crossley d Eccles, age 25 1841: age 55 d Worsley, age 80
Jane Crossley (1784-1807) b Little Houghton m Eccles d Worsley
Lawrence Crossley (1785-1846) b Worsley m Eccles never married 1841: age 56
26 Jun 1807
Martha Crossley (1786-1837) b Morton m Eccles d Worsley, age 51
Frances Crossley (1788-1842) b Littleroughton m John Lomas, 1821 b Eccles, age 52
Esther Crossley (1789-) b Little Houghton m Eccles
Judith Crossley (1791-1832) b Worsley, or Eccles m James Seddon, 1814 d Worsley, age 39
William Hewitt (1791-) b m Eccles
John Crossley (1793-1851) b Worsley m James Hanby, Eccles 1814 1841: age 45, weaver, single d Swinton, age 57
Margaret Crossley (1795-) b Worsley m Eccles
Ann Crossley (1776-1779) b Worsley d Worsley
John Crossley (1778-) b Hatchhurst cl Eccles m Sarah Rolland, 1815, mrc, cl Eccles, cabinet maker
Sarah Rolland (1780-) b m Crossley
Sarah Crossley (1781-1852) b Rise Green d Rowgreen
Martha Crossley (1783-1870) b James Hanby Eccles 1804
Sarah Crossley (1785-) b Rowgreen
Elizabeth Crossley (1787-) b Rowgreen
Mary Crossley (1789-1868) b Wiragreen
Mary (c/d1791-1812) b m age 18 at marriage d Swinton
8 Jan 1809
Samuel Crossley (1790-1865) b Wiragreen m Eccles, ages 19, 24 1851: dyer, age 61 d Swinton, age 75
2 Jun 1814
Alice Crompton (c/d1793-) b m age 25 at marriage; Wm Crompton witness
Ann Crossley (1794-) b Wiragreen m John Evans, Eccles 1810
Judith Crossley (1794-1795) b Rowgreen m Eccles
Lawrence Crossley (1796-1866) b Worsley, or Eccles m Catherine Holt, 1840 1851: age 56, coachman, Worsley d Swinton, age 59
Judith Crossley (1796-1877) b Rowgreen m Lake Whitehead, Manchester, 1848 d Swinton
James Crossley (1800-1869) b Rowgreen, or Eccles m Mary Ann Aspinall, 1841 d Worsley, age 39
Fanny/Frances Crossley (1802-1869) b Rowgreen, or Eccles m Edward Grahs, 1841 d Swinton
Robert Crossley (1805-1836) b Rowgreen, or Eccles d Worsley, age 30
Margaret Crossley (1760s-) b Swinton m Samuel Taylor
Martha Crossley (1762-1852) b Swinton, Pendleton, Eccles, 1838
Sarah Crossley (1765-1807) b Worsley m Eccles
Sarah Crossley (1768-1837) b Swinton
Ann Crossley (1771-) b Swinton m James Shaw (Eccles) 1804 1841: age 36 1851: age 54, unmarried
Mary Crossley (1772-1852) b Swinton
Jane Crossley (1774-1842) b Worsley m John Woodhill m John Aldred
Esther Crossley (1776-) b Swinton m William Clarke
Ann Crossley (1778-) b Swinton m Eccles
Ellen Crossley (1780-) b Worsley m Thomas Lingard
James Crossley (1779-) b Swinton m Eccles
Thomas Crossley (1781-) b Worsley 1841: age 34 1851: age 64, publican
John Crossley (1783-) b Worsley, or Sc.-Nyr 1851: age 41, dyer, Greengate, Manchester m Esther 1861: age 50, dyer, Greengate
James Crossley (1785-) b Worsley, or Sc.-Nyr m Broadbent/Crossley 1820 m Eccles
Mary (c/d1806-) b Manchester
Samuel Crossley (1787-) b Worsley, or Eccles 1861: age 47, unmarried with brother John
Thomas Crossley (1789-) b Worsley m Eccles 1871: age 52, joiner
Mary Rogerson (1790-) b Worsley 1861: age 39
Sarah Crossley (1792-) b Worsley m Eccles d Hyning, 22 mo bur Eccles
Thomas Crossley (1793-) b Worsley m Eccles 1841: age 22, joiner
Mary Crossley (1795-) b Worsley
Esther/Ellen Crossley (1801-) b Worsley 1871: age 21
William Crossley (1776-) b Worsley m Eccles 1841: age 30 1851: age 40, Worsley
Elizabeth Knight (c/d1813-) 1841: Bury, age 25
Ann Crossley (1832-) b m John Lomas, 1854
John Crossley (1836-) b Swinton 1851: age 15
James Crossley (1838-) b Swinton 1851: age 13 m Molly Atkin, 1856
Thomas Crossley (1839-) b Swinton 1851: age 12 m Mary Fildes, 1860
Ann Crossley (1841-) b Eccles
Mary Crossley (1842-) b Eccles
Sarah Crossley (1849-) b Eccles 1851: age 1
Ann Crossley (c/d1831-) b 1841: age 10
James Crossley (c/d1803-) b m Elizabeth d Worsley
Rhoda Crossley (c/d1834-) b Swinton 1851: age 16
Samuel Crossley (c/d1836-) b Swinton, Eccles dau Samuel & Theodosia 1841: age 25
Ann Burgess (c/d1809-) b Swinton, Eccles dau Samuel & Theodosia 1841: age 25
Sarah Crossley (1839-) b Pendleton
Betty Crossley (1840-) b Eccles
Anne Crossley (1843-) b Worsley
Sarah Crossley (c/d1852-) b Eccles
Ann Crossley (c/d1826-) 1841: age 15
Peter Lloyd Crossley (1833-1837) b Swinton
William Edward Crossley (1852-1856) b Swinton
1 Jan 1875
John Crossley (1854-1933) b Swinton d Salford
Sarah Staveley (1855-1921) b Swinton dau William m Eccles d Salford
Peter Crossley (1857-1928) b Swinton m Hannah Crawshaw m Arthur Casson 3 children d Hatfield
Martha Ellen Crossley (1859-1924) b Swinton m Eccles d Salford
Edwin Crossley (1862-1927) b Swinton m Maria Ann Rudings 9 children d Salford
William Crossley (1862-1941) b Swinton m Maria Ann Fallows d Salford
Ellen Alice Crossley (1864-1954) b Swinton m John Farrar d Philadelphia, PA
Frank Crossley (1866-1946) b Swinton m Ellen Moss 3 children d Barton
Wright Crossley (1868-1907) b Swinton m Ann Carr
John Crossley (1870-1899) b Swinton d Salford
Alice Crossley (1836-) b Swinton, or Eccles 1851: age 18
James Crossley (1839-) b Swinton, Manchester 1851: age 12 m Hannah Pownall
Samuel Crossley (c/d1841-) b Salford 1851: age 10
William Crossley (c/d1843-) b Salford 1851: age 10
Richard Crossley (1846-) b Salford cl Swinton, 1874 1851: age 15
Ann Crossley (1832-) b Swinton
Mary Crossley (1834-) b Swinton 1861: age 24, servant
Thomas Crossley (1836-) b Swinton 1851: age 14
Martha Crossley (1837-) b Swinton 1851: age 13
Emma Crossley (c/d1839-) b Swinton 1851: age 11
Jane Crossley (c/d1841-) b Swinton 1851: age 9
Ruth Crossley (c/d1843-) b Swinton 1851: age 8 m John Aspinall, son John, painter
John Crossley (1838-) b Churton
Richard Walter Crossley (1840-1896) b Swinton 1861: age 20 d Ardwick
Emma Crossley (1843-) b Manchester
Alfred Crossley (1844-) b Manchester 1861: age 17
Thomas Crossley (1848-) b Swinton 1861: age 14
James Crossley (1848-) b Newton
Amelia Crossley (1849-) b Swinton 1861: age 12
Wright Crossley (1853-) b Newton
Sarah Crossley (1858-) b Newton
1 Jan 1861
John Crossley (1851-1926) b Swinton, Eccles m Sarah Staveley 1871: age 46 labourer, tool shop
Martha Thompson (c/d1857-) b Swinton dau James m Ashton
Wright Crossley (1846-) b Swinton 1861: age 26
Martha Crossley (1849-) b Swinton 1861: age 22
Mary Crossley (1855-) b Swinton 1871: age 16
Esther/Ellen Crossley (1861-) b Swinton 1871: age 11
Judith Crossley (1832-) b Swinton m John Lomas, 1854
John Crossley (1836-) b Swinton 1851: age 15
James Crossley (c/d1838-) b Swinton 1851: age 13 m Molly Atkin, 1856
Thomas Crossley (1839-) b Swinton 1851: age 12 m Mary Fildes, 1860
Ann Crossley (1841-) b Eccles
Mary Crossley (1842-) b Eccles
Sarah Crossley (1849-) b Eccles 1851: age 1
Ann Crossley (c/d1831-) b 1841: age 10
Ann Crossley (1778-) b Worsley d Worsley
Elizabeth Crossley (1780-) b Worsley m Eccles d Worsley
Mary Crossley (1782-) b Worsley m Eccles d Worsley
Sarah Crossley (1784-) b Worsley m Eccles d Worsley
Judith Crossley (1786-) b Worsley m Eccles d Worsley
Ann Crossley (1788-) b Worsley m Eccles d Worsley
Martha Crossley (1790-) b Worsley m Eccles d Worsley
Margaret Crossley (1792-) b Worsley m Eccles d Worsley
Ann Crossley (1794-) b Worsley m Eccles d Worsley
Mary Crossley (1796-) b Worsley m Eccles d Worsley
Sarah Crossley (1798-) b Worsley m Eccles d Worsley
Ann Crossley (1800-) b Worsley m Eccles d Worsley
Mary Crossley (1802-) b Worsley m Eccles d Worsley
Sarah Crossley (1804-) b Worsley m Eccles d Worsley
Ann Crossley (1806-) b Worsley m Eccles d Worsley
Mary Crossley (1808-) b Worsley m Eccles d Worsley
Sarah Crossley (1810-) b Worsley m Eccles d Worsley
Ann Crossley (1812-) b Worsley m Eccles d Worsley
Mary Crossley (1814-) b Worsley m Eccles d Worsley
Sarah Crossley (1816-) b Worsley m Eccles d Worsley
Ann Crossley (1818-) b Worsley m Eccles d Worsley
Mary Crossley (1820-) b Worsley m Eccles d Worsley
Sarah Crossley (1822-) b Worsley m Eccles d Worsley
Ann Crossley (1824-) b Worsley m Eccles d Worsley
Mary Crossley (1826-) b Worsley m Eccles d Worsley
Sarah Crossley (1828-) b Worsley m Eccles d Worsley
Ann Crossley (1830-) b Worsley m Eccles d Worsley
Mary Crossley (1832-) b Worsley m Eccles d Worsley
Sarah Crossley (1834-) b Worsley m Eccles d Worsley
Ann Crossley (1836-) b Worsley m Eccles d Worsley
Mary Crossley (1838-) b Worsley m Eccles d Worsley
Sarah Crossley (1840-) b Worsley m Eccles d Worsley
Ann Crossley (1842-) b Worsley m Eccles d Worsley
Mary Crossley (1844-) b Worsley m Eccles d Worsley
Sarah Crossley (1846-) b Worsley m Eccles d Worsley
Ann Crossley (1848-) b Worsley m Eccles d Worsley
Mary Crossley (1850-) b Worsley m Eccles d Worsley
Sarah Crossley (1852-) b Worsley m Eccles d Worsley
Ann Crossley (1854-) b Worsley m Eccles d Worsley
Mary Crossley (1856-) b Worsley m Eccles d Worsley
Sarah Crossley (1858-) b Worsley m Eccles d Worsley
Ann Crossley (1860-) b Worsley m Eccles d Worsley
Mary Crossley (1862-) b Worsley m Eccles d Worsley
Sarah Crossley (1864-) b Worsley m Eccles d Worsley
Ann Crossley (1866-) b Worsley m Eccles d Worsley
Mary Crossley (1868-) b Worsley m Eccles d Worsley
Sarah Crossley (1870-) b Worsley m Eccles d Worsley
Margaret Crossley (1872-) b Worsley m Eccles d Worsley
Ann Crossley (1874-) b Worsley m Eccles d Worsley
Mary Crossley (1876-) b Worsley m Eccles d Worsley
Sarah Crossley (1878-) b Worsley m Eccles d Worsley
Ann Crossley (1880-) b Worsley m Eccles d Worsley
Mary Crossley (1882-) b Worsley m Eccles d Worsley
Sarah Crossley (1884-) b Worsley m Eccles d Worsley
Ann Crossley (1886-) b Worsley m Eccles d Worsley
Mary Crossley (1888-) b Worsley m Eccles d Worsley
Sarah Crossley